



# KANGEYAM Institute of Technology

Approved by AICTE, New Delhi | Affiliated to Anna University, Chennai  
ISO Certified Institution | Recognised u/s 2(f) of UGC  
Accredited by NBA: UG - CIVIL, CSE, ECE, EEE & MECH  
EBET Knowledge Park, Nathakadaiyur, Kangeyam,  
Tiruppur-638 108, Tamil Nadu, India.

**AUTONOMOUS**



[www.kitech.edu.in](http://www.kitech.edu.in)

## MANDATORY DISCLOSURE

AICTE	
AICTE Permanent ID	1-3289861
AICTE File No	Southern/1-44642606187/2025/EOA Date:10.04.2025
Period of last approval	2025-26
1.Name of the Institution	
Name of the Institution	KANGEYAM INSTITUTE OF TECHNOLOGY (Formerly known as Builders Engineering College)
Address of the Institution	EBET Knowledge Park, Nathakadaiyur, Kangeyam, Tiruppur District – 638 108
City & Pin Code	Kangeyam – 638 108
State /UT	Tamil Nadu
Longitude & Latitude	77.6509743 & 11.0699939
Phone number with STD code	04257-241545 & 241935
Mobile number	+91 9487811008
FAX number with STD code	04257-241885
Office hours at the Institution	8:50 am to 5.00 pm
Academic hours at the Institution	8:50 am to 4:20 pm
E-Mail	principal@kitech.edu.in
Website	www.kitech.edu.in
Nearest Railway Station (dist in Km)	Erode Railway station (35 km)
Nearest Airport (dist in Km)	Coimbatore Airport (80 km)
Type of Institution	Private-Self Financed
Category (1) of the Institution	Non-Minority
Category (2) of the Institution	Co-Ed



# KANGEYAM Institute of Technology

Approved by AICTE, New Delhi | Affiliated to Anna University, Chennai  
ISO Certified Institution | Recognised u/s 2(f) of UGC  
Accredited by NBA: UG - CIVIL, CSE, ECE, EEE & MECH  
EBET Knowledge Park, Nathakadaiyur, Kangeyam,  
Tiruppur-638 108, Tamil Nadu, India.

**AUTONOMOUS**



[www.kitech.edu.in](http://www.kitech.edu.in)

## 2. Name and Address of the Trust

Name of the Trust running the Institution	Erode Builder Educational Trust
Type of the Organization	Charitable Trust
Address of the Organization	EBET Knowledge Park, Nathakadaiyur, Kangeyam, Tiruppur District
City & Pin Code	Kangeyam – 638 108
State /UT	Tamil Nadu
Registered with	Office of the Registrar, Erode
Phone Number with STD Code	04257-241545 & 241935
Mobile Number	+91 9487811008
E-Mail	info@kitech.edu.in
Website of the Organization	www.kitech.edu.in

## 2.1. Name and Address of the Trustee

Name	Mr. N.Ramalingam
Address	Chairman, Erode Builder Educational Trust, EBET Knowledge Park, Nathakadaiyur, Kangeyam, Tiruppur District.
City & Pin Code	Kangeyam -638 108
State /UT	Tamil Nadu
Phone Number with STD Code	04257-241545 & 241935
Mobile Number	+91 9111966666
E-Mail	chairman@kitech.edu.in



# KANGEYAM Institute of Technology

Approved by AICTE, New Delhi | Affiliated to Anna University, Chennai  
ISO Certified Institution | Recognised u/s 2(f) of UGC  
Accredited by NBA: UG - CIVIL, CSE, ECE, EEE & MECH  
EBET Knowledge Park, Nathakadaiyur, Kangeyam,  
Tiruppur-638 108, Tamil Nadu, India.

**AUTONOMOUS**



[www.kitech.edu.in](http://www.kitech.edu.in)

### 3. Name and Address of the Principal

Name	Dr. S.Ramkumar
Highest Degree	M.E., Ph.D.,
Address of the Organization	The Principal EBET Knowledge Park, Nathakadaiyur, Kangeyam, Tiruppur District – 638 108
City & Pin Code	Kangeyam - 638 108
State /UT	Tamil Nadu
Phone Number with STD Code	04257-241545 & 241935
Mobile Number	+91 9487811008
E-Mail	principal@kitech.edu.in

### 4. Name of Affiliating University

Name of affiliating University	Anna University
Address	Sardar Patel Road, Guindy, Chennai – 600025
Website	<a href="http://www.annauniv.edu">www.annauniv.edu</a>
Affiliation Order	Lr. No. 02/AFFLN/CAI/CBE/AU/2025-26/7303 Date: 31.07.2025



# KANGEYAM Institute of Technology

Approved by AICTE, New Delhi | Affiliated to Anna University, Chennai  
ISO Certified Institution | Recognised u/s 2(f) of UGC  
Accredited by NBA : UG - CIVIL, CSE, ECE, EEE & MECH  
EBET Knowledge Park, Nathakadaiyur, Kangeyam,  
Tiruppur-638 106, Tamil Nadu, India.

**AUTONOMOUS**



[www.kitech.edu.in](http://www.kitech.edu.in)

## 5. Governance

### 5.1. Governing Council Members

S. No.	Name	Present Position	Nomination/Position
1.	Thiru. N.Ramalingam	Chairman, RCCL Pvt. Ltd., Erode	Chairman, EBET Trust
2.	Thiru. C.K.Venkatachalam	Director, CMK Projects, Erode	Secretary, EBET Trust
3.	Thiru. S. Anandavadivel,	Director, V.Sathyamoorthy & Co, Namakkal	Correspondent, EBET Trust
4.	Thiru. C.K.Balasubramaniam	Director, Greenfield Housing India (P) Ltd., Coimbatore	Treasurer, EBET Trust



**KANGEYAM**  
Institute of Technology

Approved by AICTE, New Delhi | Affiliated to Anna University, Chennai  
ISO Certified Institution | Recognised u/s 2(f) of UGC  
Accredited by NBA : UG - CIVIL, CSE, ECE, EEE & MECH  
EBET Knowledge Park, Nathakadaiyur, Kangeyam,  
Tiruppur-638 106, Tamil Nadu, India.

**AUTONOMOUS**



[www.kitech.edu.in](http://www.kitech.edu.in)

## 5.2. Academic Advisory Body Members

S. No.	Name	Position in the Current Engagement	Position
1	Dr. RAMKUMAR S	PRINCIPAL	CHAIRMAN
2	Dr. MAHENDRA GOWDA R V	CHIEF EXECUTIVE OFFICER	MEMBER
3	THIRU. N.R.CHANDRAKANTH	DIRECTOR, RCCL PVT. LTD., ERODE	MEMBER
4	THIRU. RAMESH RAMALINGAM	GM, POWER & UTILITIES, JSW STEEL LTD., SALEM	MEMBER
5	THIRU. C.DEVARAJAN	DIRECTOR, URC CONSTRUCTION PVT LTD, ERODE.	MEMBER
6	THIRU. P.SRIRAM	CHAIRMAN, CHENNAI INSTITUTE OF TECHNOLOGY	MEMBER
7	THIRU. M.CHINNASAMI	CHAIRMAN, AGNI STEELS PVT LTD., PERUNDURAI.	MEMBER
8	THIRU. R.JEGADESAN	CEO, CMK PROJECTS, ERODE	MEMBER
9	THIRU. C.SWAMINATHAN	FORMER VICE-CHANCELLOR OF BHARATHIAR UNIVERSITY	MEMBER
10	THIRU. K.R.VALLUVAN	COE, VELALAR COLLEGE, ERODE	MEMBER
11	THIRU. R.MURUGESAN	PRINCIPAL, IRTT COLLEGE, ERODE	MEMBER
12	THIRU. G.THIRUGANAM	FORMER PRINCIPAL, IRTT COLLEGE, ERODE.	MEMBER
13	THIRU. P. KANAGASABAPATHI	FORMER PROFESSOR, IRTT COLLEGE, ERODE	MEMBER
14	THIRU. G.RAMASAMY	FORMER PROFESSOR, IIT ROORKEE & DIST. PROFESSOR, KIT, KANGEYAM	MEMBER
15	THIRU. VENKATESWARALU	DIRECTOR TECHNICAL, TRINEVA INFRA PROJECTS PVT. LTD	MEMBER

Frequency of Board Meeting	<b>Yearly</b>
Academic Advisory Board	<b>Yes</b>
Frequency of meetings	<b>Twice per year</b>



# KANGEYAM Institute of Technology

Approved by AICTE, New Delhi | Affiliated to Anna University, Chennai  
 ISO Certified Institution | Recognised u/s 2(f) of UGC  
 Accredited by NBA : UG - CIVIL, CSE, ECE, EEE & MECH  
 EBET Knowledge Park, Nathakadaiyur, Kangeyam,  
 Tiruppur-638 106, Tamil Nadu, India.

**AUTONOMOUS**



[www.kitech.edu.in](http://www.kitech.edu.in)

## 5.3. KIT ORGANIZATIONAL CHART

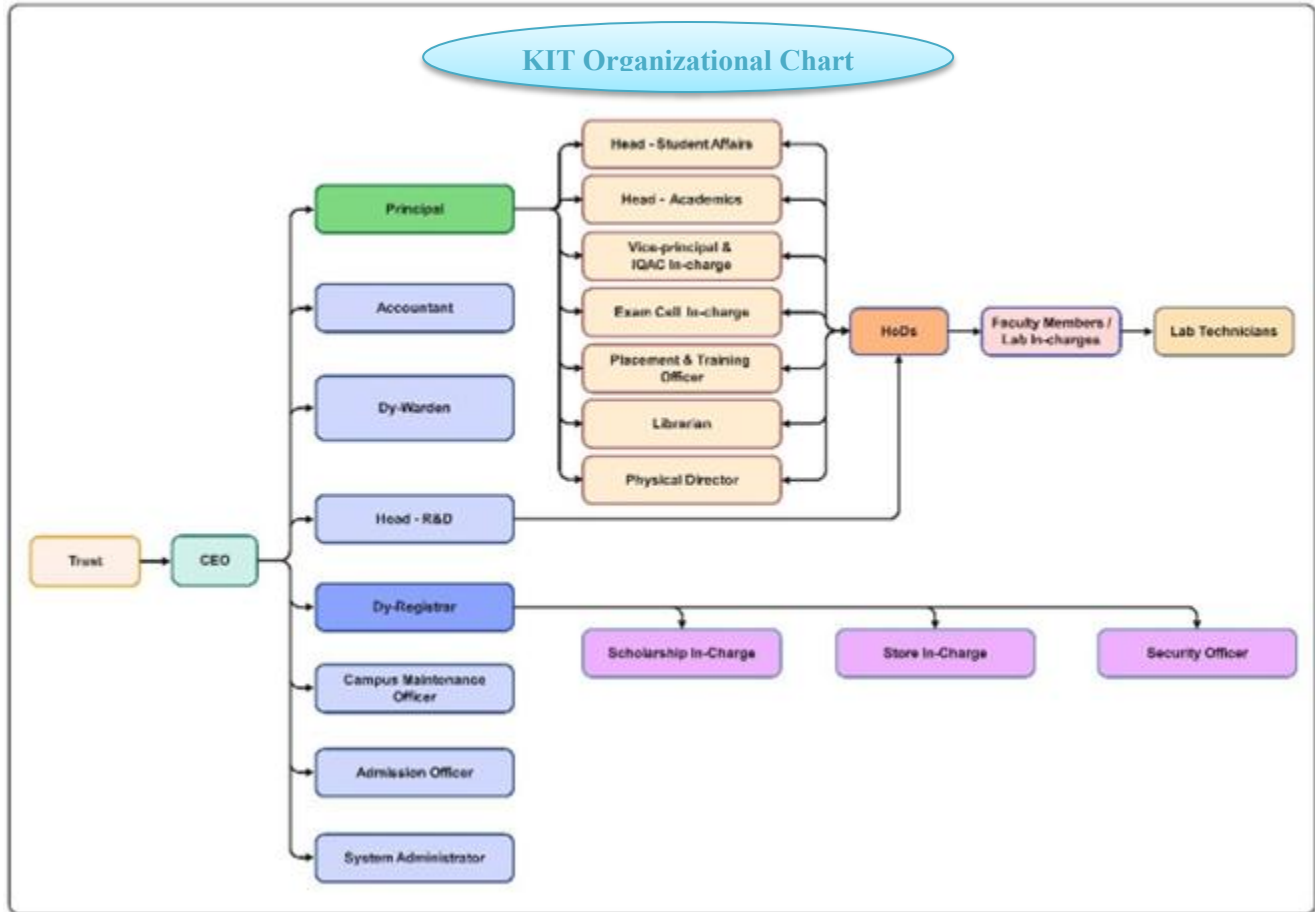



## 5.4. Student feedback mechanism on Institutional Governance/faculty performance.

- The instructor clearly explains the concepts
- The instructor encourages me to raise questions
- The instructor helps me in doing the experiments through a set of instructions / demonstrations
- The instructor is available in the laboratory for the entire duration of the laboratory class
- The instructor is available on an individual basis outside the class on request
- Adequate equipment is available in working condition in the laboratory

## 5.5. Grievance Redressal Mechanism for faculty, staff and students.

- System for Redressal of grievances of faculty, staff and students
- The management of the college follows an open system of administration and grievances from staff and students are given the utmost attention.
- Complaints and suggestion boxes are kept at a number of places in the campus and also in the hostels.
- The suggestions and complaints are carefully looked into and remedial measures undertaken. Responses are also publicized through notice boards.
- In case of indiscipline, a committee appointed by the principal enquires into the matter by calling witnesses and recommendations are made about the action to be taken by the management.
- Grievances regarding the staff in terms of salary, promotions etc., are carefully looked into by the HR department in consultation with the Principal and remedial measures taken.
- Class Committee meetings are held in which grievances of students are taken note of and remedial measures taken.
- A student welfare officer looks into the welfare of the students and advises the management for necessary action.



# KANGEYAM Institute of Technology

Approved by AICTE, New Delhi | Affiliated to Anna University, Chennai  
ISO Certified Institution | Recognised u/s 2(f) of UGC  
Accredited by NBA : UG - CIVIL, CSE, ECE, EEE & MECH  
EBET Knowledge Park, Nathakadaiyur, Kangeyam,  
Tiruppur-638 106, Tamil Nadu, India.

**AUTONOMOUS**



[www.kitech.edu.in](http://www.kitech.edu.in)

## 5.6 Student Feedback on Institutional Governance/ Faculty performance

- The students are accommodated with 60 in a class and one faculty is appointed as a counselor / faculty advisor. To look into their grievances, family problems, personal problems and so on. Each class has a class committee comprising of the faculty members and the students' representatives. The class committee meets and discusses academic-related issues at the end of every month.
- The performance of the faculty is regularly assessed through students' feedback and self-appraisal. Necessary corrective measures will be taken to improve the teaching – learning process. The faculty members will encourage, counsel the students after class hours by internal meetings, discussions and provide guidance to the students to improve their academic performance.
- A grievance redressal mechanism for staff and students is established in the Institution as per statutory norms.



# KANGEYAM Institute of Technology

Approved by AICTE, New Delhi | Affiliated to Anna University, Chennai  
ISO Certified Institution | Recognised u/s 2(f) of UGC  
Accredited by NBA : UG - CIVIL, CSE, ECE, EEE & MECH  
EBET Knowledge Park, Nathakadaiyur, Kangeyam,  
Tiruppur-638 106, Tamil Nadu, India.

**AUTONOMOUS**



[www.kitech.edu.in](http://www.kitech.edu.in)

## 5.7. Establishment of Anti-Ragging Committee.

Name	Position	Category	Designation	Mobile Number	E-Mail ID
Dr. S.Ramkumar	Chairman	Head of the Institution	Principal	9487811008	principal@kitech.edu.in
Mr. P.Arun	Member	Inspector of Police	Police	9498173999	policekgm@yahoo.com
Mr. P.Thangavel	Member	Tasildar	Taluk Office	9445000566	tahkgm.tntpr@gmail.com
Dr. M.Akila	Member	CEO, Metasage Alliance	Official of NGO	7502755577	ceo@metasagealliance.com
Ms. T.Narmatha	Member	Student	KIT	9942864599	23cse037@builderscollege.edu.in
Mr. T.Thayalan	Member	Business	Representatives of Parents	9750669462	thayalansharmila2@gmail.com
Mr. M.K.Nithishkumar	Member	Student	KIT	8608704345	nithishkumar.cs23@builderscollege.edu.in
Mr. M.Murugan	Member	Contractor	Representatives of Parents	9944766940	mknithishkumar44@gmail.com
Mr. S.Viswanathan	Member	Deputy Registrar	KIT	9487811044	registrar@kitech.edu.in



# KANGEYAM Institute of Technology

Approved by AICTE, New Delhi | Affiliated to Anna University, Chennai  
ISO Certified Institution | Recognised u/s 2(f) of UGC  
Accredited by NBA : UG - CIVIL, CSE, ECE, EEE & MECH  
EBET Knowledge Park, Nathakadaiyur, Kangeyam,  
Tiruppur-638 106, Tamil Nadu, India.

**AUTONOMOUS**



[www.kitech.edu.in](http://www.kitech.edu.in)

## 5.8. Establishment of Anti-Ragging Squad

Name	Position	Designation	Mobile Number	E-Mail ID
Dr. Ramkumar S	Chairman	Principal	9487811008	principal@kitech.edu.in
Dr. Sampath Kumar L	Member	HoD	9842382340	Sampathkumar.phy@kitech.edu.in
Dr. Prabu Ragavendirian SD	Member	HoD	9865810981	praburagavendirian.cse@kitech.edu.in
Dr. Sakthivel P	Member	Faculty	9842401402	sakthivel.che@kitech.edu.in
Dr. Nammalvar P	Member	Faculty	9865320077	nammalvar.eee@kitech.edu.in
Mrs. Saranya R	Member	Faculty	8220786566	saranya.eee@kitech.edu.in
Ms. Savitha S	Member	Faculty	9942088000	savitha.maths@kitech.edu.in
Mr. Prakash M	Member	Faculty	9385322046	prakash.ece@kitech.edu.in
Mr. Viswanathan S	Member	Non-Teaching	9487811044	registrar@kitech.edu.in

## 5.9. Complaints cum Redressal Committee

S.No	Name	Category	Present Designation	Mobile Number	E-Mail ID
1	Dr. S.Ramkumar	Chairperson	Principal	9487811008	principal@kitech.edu.in
2	Dr. G.Ramasamy	Member	Distinguished Professor- OMBUDSMAN	9361612341	Ramasamy.civil@kitech.edu.in
3	Dr. M.Akila	Member	CEO, Metasage Alliance	7502755577	ceo@metasagealliance.com
4	Dr. Selvi S	Member	Associate Professor	9443032048	selvi.aid@kitech.edu.in
5	Dr. Devi. T	Member	Associate Professor	9976946715	Devi.maths@kitech.edu.in
6	Mrs. Radhika S	Member	Assistant Professor	9600685857	radhika.eee@kitech.edu.in
7	Dr. Prabu Ragavendirian SD	Member	Professor	9865810981	Praburagavendirian.cse@kitech.edu.in
8	Dr. Nagamani T	Member	Associate Professor	9385850403	Nagamani.aiml@kitech.edu.in



**KANGEYAM**  
Institute of Technology

Approved by AICTE, New Delhi | Affiliated to Anna University, Chennai  
ISO Certified Institution | Recognised u/s 2(f) of UGC  
Accredited by NBA : UG - CIVIL, CSE, ECE, EEE & MECH  
EBET Knowledge Park, Nathakadaiyur, Kangeyam,  
Tiruppur-638 106, Tamil Nadu, India.

**AUTONOMOUS**



[www.kitech.edu.in](http://www.kitech.edu.in)

## 5.10. INTERNAL COMPLAINTS COMMITTEE

The Internal Complaints Committee (ICC) has been constituted in our college for the sexual harassment of women at the workplace (Prevention, Prohibition and Redressal) and it's headed by a senior female faculty of the Institute. ICC meets on a need basis to address any complaints from students, teaching and nonteaching members and takes necessary action. Our college has a zero-tolerance policy towards any such transgression. Our college is committed to providing a safe and conducive work and academic environment to students and its employees and is extremely alert to matters pertaining to any kind of harassment and gender sensitivity. Posters are displayed at strategic places within the campus to communicate the philosophy of institute in such matters.



# KANGEYAM Institute of Technology

Approved by AICTE, New Delhi | Affiliated to Anna University, Chennai  
ISO Certified Institution | Recognised u/s 2(f) of UGC  
Accredited by NBA : UG - CIVIL, CSE, ECE, EEE & MECH  
EBET Knowledge Park, Nathakadaiyur, Kangeyam,  
Tiruppur-638 106, Tamil Nadu, India.

**AUTONOMOUS**



[www.kitech.edu.in](http://www.kitech.edu.in)

## 5.11. INTERNAL COMPLAINTS COMMITTEE

S.No	Name Of The Committee Member	Profession	Designation	Mobile Number	E-Mail ID
1	Dr.K.Sumathi	Presiding Officer	AsP/IT	9486233999	Sumathi.it@kitech.edu.in
2	Ms.S.Nithyadevi	ICC Member	AP(Sl.Gr)/Maths	9578522993	nithyadevi.maths@kitech.edu.in
3	Mr.V.Karthi	ICC Member	AP(Sr.Gr)/EEE	9942939665	karthi.eee@kitech.edu.in
4	Ms.R.Saranya	ICC Member	AP/EEE	8220786566	saranya.eee@kitech.edu.in
5	Ms.P.Annakodi	ICC Member	DEO/CSE	9659542529	deo.cse@kitech.edu.in
6	Ms.R.Parvathi	ICC Member	Lab Asst./CHEM	8675728051	parvathi.che@kitech.edu.in
7	Ms.K.Logumani	Legal Advisor	Advocate Tiruppur Bar Council of India Enrolment Number: MS/3416/2014	0421 – 2477276	lossstup@gmail.com
8	Mr.A.Divakar	Student Representative	IV CSE	9342739379	divasivavishnu2003@gmail.com
9	Ms.S.Swarnika	Student Representative	II CSE (AI&ML)	9952264546	swarnika.aiml24@builderscollege.edu.in
10	Ms.P.Mobiya	Student Representative	III EEE	8825617782	mobiya.ee23@builderscollege.edu.in
11	Ms.M.D.Manusri	Student Representative	III CSE	9442724930	manusri.cs23@ builderscollege.edu.in
12	Ms.N.Elamathi	Student Representative	II ECE	7010367373	elamathi.ec24@builderscollege.edu.in
13	Ms. D.Janani	Student Representative	II AIDS	6369132262	janani.ai24@builderscollege.edu.in
14	Ms.S.Keerthana	Student Representative	III Mech	6383369455	keerthana.me23@builderscollege.edu.in
15	Ms.V.Kaileeswari	Student Representative	III Civil	6382732073	kaileeswari.ce23@builderscollege.edu.in
16	Ms. J.Rithanya	Student Representative	I MBA	8015155032	rithanyajagadesan@gmail.com



**KANGEYAM**  
Institute of Technology

Approved by AICTE, New Delhi | Affiliated to Anna University, Chennai  
ISO Certified Institution | Recognised u/s 2(f) of UGC  
Accredited by NBA : UG - CIVIL, CSE, ECE, EEE & MECH  
EBET Knowledge Park, Nathakadaiyur, Kangeyam,  
Tiruppur-638 106, Tamil Nadu, India.

**AUTONOMOUS**



[www.kitech.edu.in](http://www.kitech.edu.in)

The SC/ST Standing Committee ensures the effective implantation of the policies and programmes of the Government of India, UGC and State Governments regarding backward castes, classes and physically challenged. It also suggests measures for achieving the objectives laid down by the various government agencies. The Committee meets at least two times in a year and the decisions arrived at are mandatory to be implemented.

### 5.12. SC / ST Committee Members Details

Name of the Committee Member	Profession	Mobile Number	E-Mail ID	Gender
Mr. S.Viswanathan	Deputy Registrar	94878 11044	registrar@kitech.edu.in	Male
Mr. K.S.Thambusamy	LT – ECE	99425 32590	kst.ece@kitech.edu.in	Male
Mrs. L.Reena	AP - CIVIL	98942 25031	reena.civil@kitech.edu.in	Female
Mr. R.Sivakumar	AP – MBA	99763 13135	Sivakumar.r.mba@kitech.edu.in	Male
Dr. C.Vimalraj	ASP - EEE	97897 22017	cv.eee@kitech.edu.in	Male
Ms. R.Sathya	Lab Assistant	96297 85119	sathya.eee@kitech.edu.in	Female
Mr. S.Ramesh	AP – EEE	82480 52382	Ramesh.cse@kitech.edu.in	Male
Mrs. G.Cynthia	AP - EEE	89734 36843	Cynthia.eee@kitech.edu.in	Female



# KANGEYAM Institute of Technology

Approved by AICTE, New Delhi | Affiliated to Anna University, Chennai  
ISO Certified Institution | Recognised u/s 2(f) of UGC  
Accredited by NBA : UG - CIVIL, CSE, ECE, EEE & MECH  
EBET Knowledge Park, Nathakadaiyur, Kangeyam,  
Truppur-638 106, Tamil Nadu, India.

**AUTONOMOUS**



[www.kitech.edu.in](http://www.kitech.edu.in)

## 6. PROGRAMMES

[ APPROVED BY AICTE, DELHI & AFFILIATED TO ANNA UNIVERSITY, CHENNAI ]

S.No	Level	Department	Course Duration	Year of Introduction	Accreditation	Sanctioned Intake [2025-26]
1	B.E	CIVIL ENGINEERING	4 Years	2009	Accredited	60
2	B.E	COMPUTER SCIENCE AND ENGINEERING	4 Years	2009	Accredited	120
3	B.E	ELECTRONICS AND COMMUNICATION ENGINEERING	4 Years	2009	Accredited	60
4	B.E	ELECTRICAL AND ELECTRONICS ENGINEERING	4 Years	2010	Accredited	60
5	B.E	MECHANICAL ENGINEERING	4 Years	2009	Accredited	60
6	B.TECH	ARTIFICIAL INTELLIGENCE AND DATA SCIENCE	4 Years	2021	NA	60
7	B.E	ARTIFICIAL INTELIGENCE AND MACHINE LEARNING	4 Years	2024	NA	60
8	B.E	COMPUTER SCIENCE AND ENGINEERING (CYBER SECURITY)	4 Years	2025	NA	60
9	B.TECH	INFORMATION TECHNOLOGY	4 Years	2025	NA	60
10	MBA	MASTER OF BUSINESS ADMINISTRATION	2 Years	2009	NA	60
11	M.E	STRUCTURAL ENGINEERING	2 Years	2014	NA	18
12	M.E	CONSTRUCTION ENGINEERING AND MANAGEMENT	2 Years	2012	NA	18
13	M.E	COMPUTER SCIENCE AND ENGINEERING	2 Years	2012	NA	18



# KANGEYAM Institute of Technology

Approved by AICTE, New Delhi | Affiliated to Anna University, Chennai  
ISO Certified Institution | Recognised u/s 2(f) of UCC  
Accredited by NBA: UG - CIVIL, CSE, ECE, EEE & MECH  
EBET Knowledge Park, Nathakadaiyur, Kangeyam,  
Tiruppur-638 108, Tamil Nadu, India.

**AUTONOMOUS**



[www.kitech.edu.in](http://www.kitech.edu.in)

## 7. DEPARTMENT WISE FACULTY MEMBERS 2025-26

S. No.	NAME	DESIGNATION
<b>B.E. CIVIL ENGINEERING</b>		
1	Dr. GOPALAKRISHNAN S	Professor
2	Dr. VISWANATHAN K E	Associate Professor
3	Dr. ESWARAMOORTHY P	Associate Professor
4	Dr. VIGNESHKUMAR D	Assistant Professor
5	Dr. PRABHU T	Associate Professor
6	Dr. UTCHIMUTHU N	Assistant Professor
7	Dr. JAGANMUTHU S	Assistant Professor
8	Mr. GOWRISHANKAR V	Assistant Professor
9	Ms. NANDHINIRAJ B	Assistant Professor
10	Ms. REENA L	Assistant Professor
11	Mr. NALLASAMY P	Assistant Professor
12	Ms. KAYAL VIZHI V S	Assistant Professor
13	Mr. SIVAKUMAR A	Assistant Professor
14	Mr. LOGANAYAGAN S	Assistant Professor
15	Mr. MADHAN A	Assistant Professor

S. No.	NAME	DESIGNATION
<b>M.E. CIVIL ENGINEERING [ CONSTRUCTION ENGINEERING AND MANAGEMENT ]</b>		
1	Dr. SRIVIDHYA S	Associate Professor
2	Mr. SATHEESH KUMAR S	Assistant Professor
3	Mr. ARVIND K R	Assistant Professor

S. No.	NAME	DESIGNATION
<b>M.E. CIVIL ENGINEERING [ STRUCTURAL ENGINEERING ]</b>		
1	Dr. THIRUGNANAM G S	Professor
2	Mr. SENTHILKUMAR D	Assistant Professor
3	Mr. LOGANATHAN D	Assistant Professor



# KANGEYAM Institute of Technology

Approved by AICTE, New Delhi | Affiliated to Anna University, Chennai  
ISO Certified Institution | Recognised u/s 2(f) of UCC  
Accredited by NBA : UG - CIVIL, CSE, ECE, EEE & MECH  
EBET Knowledge Park, Nathakadaiyur, Kangeyam,  
Tiruppur-638 108, Tamil Nadu, India.

**AUTONOMOUS**



[www.kitech.edu.in](http://www.kitech.edu.in)

S. No.	NAME	DESIGNATION
<b>B.E. COMPUTER SCIENCE AND ENGINEERING</b>		
1	Dr. PRABU RAGAVENDIRAN S D	Professor
2	Dr. SATHEESHKUMAR S	Associate Professor
3	Mr. GOBINATH S	Assistant Professor
4	Mrs. GOKILA NIVETHA E	Assistant Professor
5	Ms. KALAIABIRAMI D	Assistant Professor
6	Mrs. LAVANYA K	Assistant Professor
7	Mrs. VIDHYA D	Assistant Professor
8	Mrs. RANJANA DEVI S	Assistant Professor
9	Mr. RAMESH S	Assistant Professor
10	Mr. SIVASANKAR R	Assistant Professor
11	Ms. SANTHIYA P	Assistant Professor
12	Ms. PRIYANGA K	Assistant Professor

S. No.	NAME	DESIGNATION
<b>M.E. COMPUTER SCIENCE AND ENGINEERING</b>		
1	Dr. THANGARAJ P	Professor
2	Mr. THIRUNAVUKKARASU K	Associate Professor
3	Ms. NANTHINI P	Assistant Professor

S. No.	NAME	DESIGNATION
<b>B.TECH. INFORMATION TECHNOLOGY</b>		
1	Dr. SUMATHI K	Associate Professor

S. No.	NAME	DESIGNATION
<b>B.TECH . ARTIFICIAL INTELLIGENCE AND DATA SCIENCE</b>		
1	Dr. SELVI S	Associate Professor
2	Mr. PALANI NEHRU C	Assistant Professor
3	Ms. N REVATHI	Assistant Professor
4	Ms. NIVETHINI M	Assistant Professor
5	Mr. RAJARAM V	Assistant Professor
6	Ms. RAAJI M	Assistant Professor



# KANGAYAM Institute of Technology

Approved by AICTE, New Delhi | Affiliated to Anna University, Chennai  
ISO Certified Institution | Recognised u/s 2(f) of UCC  
Accredited by NBA: UG - CIVIL, CSE, ECE, EEE & MECH  
EBET Knowledge Park, Nathakadaiyur, Kangeyam,  
Trippur-638 108, Tamil Nadu, India.

**AUTONOMOUS**



[www.kitech.edu.in](http://www.kitech.edu.in)

S. No.	NAME	DESIGNATION
<b>B.E. COMPUTER SCIENCE AND ENGINEERING [ ARTIFICIAL INTELLIGENCE AND MACHINE LEARNING ]</b>		
1	Dr. NAGAMANI T	Associate Professor
2	Mr. RAJAMUNEESWARAN G	Assistant Professor
3	Ms. PERIYANAYAKI S	Assistant Professor

S. No.	NAME	DESIGNATION
<b>B.E. COMPUTER SCIENCE AND ENGINEERING [ CYBER SECURITY ]</b>		
1	Dr. VISHNU RAJA P	Professor
2	Mrs. KALAIVANI K	Assistant Professor
3	Ms. GOWTHAMI S	Assistant Professor

S. No.	NAME	DESIGNATION
<b>B.E. ELECTRICAL AND ELECTRONICS ENGINEERING</b>		
1	Dr. RAMKUMAR S	Principal
2	Dr. NAMMALVAR P	Associate Professor
3	Dr. VIMALRAJ C	Associate Professor
4	Mr. KARTHI V	Assistant Professor
5	Ms. YUVARANI M	Assistant Professor
6	Ms. SARANYA R	Assistant Professor
7	Mr. ANANDHKUMAR V	Assistant Professor
8	Ms. RADHIKA S	Assistant Professor
9	Ms. VINITHA T	Assistant Professor
10	Ms. CYNTHIA G	Assistant Professor



# KANGEYAM Institute of Technology

Approved by AICTE, New Delhi | Affiliated to Anna University, Chennai  
ISO Certified Institution | Recognised u/s 2(f) of UCC  
Accredited by NBA : UG - CIVIL, CSE, ECE, EEE & MECH  
EBET Knowledge Park, Nathakadaiyur, Kangeyam,  
Tiruppur-638 108, Tamil Nadu, India.

**AUTONOMOUS**



[www.kitech.edu.in](http://www.kitech.edu.in)

S. No.	NAME	DESIGNATION
<b>B.E. ELECTRONICS AND COMMUNICATION ENGINEERING</b>		
1	Dr. R UMADEVI	Professor
2	Dr. PRAVEENKUMAR R	Associate Professor
3	Dr. ARULANANTHAM D	Associate Professor
4	Ms. MANIMALA V	Associate Professor
5	Mr. VIJAYAKUMAR S D	Associate Professor
6	Ms. JANANI M	Assistant Professor
7	Mr. RAJASEKARAN U	Assistant Professor
8	Mr. SHANMUGHAM M	Assistant Professor
9	Mr. VELMURUGAN T	Assistant Professor
10	Ms. VIJAYAKUMARI G	Assistant Professor
11	Mr. KUMAR V	Assistant Professor

S. No.	NAME	DESIGNATION
<b>B.E. MECHANICAL ENGINEERING</b>		
1	Dr. SOMASUNDARAM P	Professor
2	Dr. SENTHIL KUMAR M S	Professor
3	Dr. SAJI RAVEENDRAN P	Associate Professor
4	Dr. PRABHU LOGANATHAN	Associate Professor
5	Dr. PREM KUMAR M	Assistant Professor
6	Mr. RAJA N	Assistant Professor
7	Mr. SURESH M	Assistant Professor
8	Mr. SUNDARESWARAN S P	Assistant Professor
9	Mr. THIRUMALAIKUMARAN A	Assistant Professor
10	Mr. SIVARAJ C	Assistant Professor
11	Dr. SURESH KANNAN V	Assistant Professor



# KANGHEYAM Institute of Technology

Approved by AICTE, New Delhi | Affiliated to Anna University, Chennai  
ISO Certified Institution | Recognised u/s 2(f) of UCC  
Accredited by NBA : UG - CIVIL, CSE, ECE, EEE & MECH  
EBET Knowledge Park, Nathakadaiyur, Kangeyam,  
Tiruppur-638 108, Tamil Nadu, India.

**AUTONOMOUS**



[www.kitech.edu.in](http://www.kitech.edu.in)

S. No.	NAME	DESIGNATION
<b>MASTER OF BUSINESS ADMINISTRATION</b>		
1	Dr. PARAMASIVAM V	Professor
2	Dr. RAVI SHANKAR S	Associate Professor
3	Dr. SHANTHINI B	Associate Professor
4	Mr. SIVA KUMAR R	Assistant Professor
5	Mr. SIVAKUMAR K	Assistant Professor
6	Ms. DEEPIKA P	Assistant Professor
7	Ms. AMUDHA S	Assistant Professor

S. No.	NAME	DESIGNATION
<b>SCIENCE AND HUMANITIES _ PHYSICS</b>		
1	Dr. SAMPATH KUMAR L	Professor
2	Dr. PRAKASH T	Associate Professor
3	Dr. PREMALATHA K	Assistant Professor
4	Dr. SHYAM VINOD KUMAR P	Assistant Professor
5	Ms. KIRITHIKA DEVI S	Assistant Professor
6	Ms. SUDHA T	Assistant Professor

S. No.	NAME	DESIGNATION
<b>SCIENCE AND HUMANITIES _ CHEMISTRY</b>		
1	Dr. SAKTHIVEL P	Associate Professor
2	Mr. KRISHNAMOORTHY C	Assistant Professor
3	Dr. RAMACHANDRAN K	Assistant Professor



# KANGEYAM Institute of Technology

Approved by AICTE, New Delhi | Affiliated to Anna University, Chennai  
ISO Certified Institution | Recognised u/s 2(f) of UCC  
Accredited by NBA : UG - CIVIL, CSE, ECE, EEE & MECH  
EBET Knowledge Park, Nathakadaiyur, Kangeyam,  
Tiruppur-638 108, Tamil Nadu, India.

**AUTONOMOUS**



[www.kitech.edu.in](http://www.kitech.edu.in)

S. No.	NAME	DESIGNATION
<b>SCIENCE AND HUMANITIES _ MATHEMATICS</b>		
1	Dr. DEVI T	Associate Professor
2	Ms. SAVITHA S	Assistant Professor
3	Mr. NITHYADEVI S	Assistant Professor
4	Dr. KRISHNAVENI S	Assistant Professor
5	Ms. SELVANAYAGI M	Assistant Professor

S. No.	NAME	DESIGNATION
<b>SCIENCE AND HUMANITIES _ ENGLISH</b>		
1	Dr. HEMA MALINI S	Associate Professor
2	Dr. SOWMIYA LATHA R	Assistant Professor
3	Ms. INDHU J	Assistant Professor
4	Ms. JEYAVANI S	Assistant Professor

S. No.	NAME	DESIGNATION
<b>SCIENCE AND HUMANITIES _ GENERAL ENGINEERING</b>		
1	Dr. MAHEMDRA GOWDA R V	Professor
2	Dr. RAMESHKUMAR R	Professor
3	Mr. MADHAN A	Assistant Professor
4	Ms. KAYALVIZHI V S	Assistant Professor
5	Mr. SATHISH R	Assistant Professor
6	Mr. PRAKASH M	Assistant Professor
7	Ms. JAYABRATHA S	Assistant Professor
8	Mr. MURUGANANDHAN P	Assistant Professor
9	Mr. SATHEESHKUMAR P	Assistant Professor



# KANGAYAM Institute of Technology

Approved by AICTE, New Delhi | Affiliated to Anna University, Chennai  
ISO Certified Institution | Recognised u/s 2(f) of UCC  
Accredited by NBA : UG - CIVIL, CSE, ECE, EEE & MECH  
EBET Knowledge Park, Nathakadaiyur, Kangeyam,  
Tiruppur-638 108, Tamil Nadu, India.

**AUTONOMOUS**



www.kitech.edu.in

## 8. FACULTY CONSOLIDATE REPORT

S.NO	DEPT.	PROF	ASP	AP	TTL
1	CIVIL	1	2	12	15
2	CSE	1	1	10	12
3	EEE	1	2	7	10
4	ECE	1	4	6	11
5	MECH	2	2	7	11
6	B.TECH - AI&DS	0	1	5	6
7	B.E. AI&ML	0	1	2	3
8	B.E. CYBER SECURITY	1	0	2	3
9	B.TECH – IT	0	1	0	1
10	MBA	1	2	4	7
11	ME STR	1	0	2	3
12	ME CEM	0	1	2	3
13	ME CSE	1	1	1	3
<b>TTL</b>		<b>10</b>	<b>18</b>	<b>60</b>	<b>88</b>
<b>S &amp; H</b>					
1	MATHS	0	1	4	5
2	PHYSICS	1	1	4	6
3	CHEMISTRY	0	1	2	3
4	ENGLISH	0	1	3	4
5	GENERAL ENGINEERING	2	0	7	9
<b>TTL</b>		<b>3</b>	<b>4</b>	<b>20</b>	<b>27</b>

<b>GRAND TOTAL</b>	<b>115</b>
--------------------	------------

### SFR

<b>B.E., B.Tech., S &amp; H and MBA: Ratio = 1:20</b>	<b>1867</b>	<b>94</b>
<b>PG : 36+36+36 Ratio = 1:15</b>	<b>108</b>	<b>9</b>
<b>Total Faculty Required</b>		<b>103</b>
<b>Available Faculty</b>		<b>115</b>



# KANGEYAM Institute of Technology

Approved by AICTE, New Delhi | Affiliated to Anna University, Chennai  
ISO Certified Institution | Recognised u/s 2(f) of UCC  
Accredited by NBA : UG - CIVIL, CSE, ECE, EEE & MECH  
EBET Knowledge Park, Nathakadaiyur, Kangeyam,  
Tiruppur-638 108, Tamil Nadu, India.

**AUTONOMOUS**



[www.kitech.edu.in](http://www.kitech.edu.in)

## 9. ENGINEERING FEE STRUCTURE

S.No	Department	Govt. Quota	Management Quota
<b>UG</b>			
1	B.E. CIVIL ENGINEERING	35,000.00	40,000.00
2	B.E. COMPUTER SCIENCE AND ENGINEERING	90,000.00	1,25,000.00
3	B.E. ELECTRONICS AND COMMUNICATION ENGINEERING	80,000.00	1,00,000.00
4	B.E. ELECTRICAL AND ELECTRONICS ENGINEERING	45,000.00	50,000.00
5	B.E. MECHANICAL ENGINEERING	35,000.00	40,000.00
6	B.TECH. CSE ( ARTIFICIAL INTELLIGENCE & DATA SCIENCE )	90,000.00	1,25,000.00
7	B.E. CSE ( ARTIFICIAL INTELLIGENCE & MACHINE LEARNING )	90,000.00	1,25,000.00
8	B.E. CYBER SECURITY	90,000.00	1,25,000.00
9	B.TECH. INFORMATION TECHNOLOGY	1,00,000.00	1,25,000.00
<b>PG</b>			
10	MASTER OF BUSINESS ADMINISTRATION	70,000.00	80,000.00
11	M.E. CONSTRUCTION ENGINEERING AND MANAGEMENT	50,000.00	50,000.00
12	M.E. STRUCTURAL ENGINEERING	50,000.00	50,000.00
13	M.E. COMPUTER SCIENCE AND ENGINEERING	50,000.00	50,000.00

### ONE TIME FEE

- **ADMISSION FEE Rs. 10,000/-**
- **PLACEMENT FEE Rs. 15,000/-**



# KANGEYAM Institute of Technology

Approved by AICTE, New Delhi | Affiliated to Anna University, Chennai  
ISO Certified Institution | Recognised u/s 2(f) of UCC  
Accredited by NBA : UG - CIVIL, CSE, ECE, EEE & MECH  
EBET Knowledge Park, Nathakadaiyur, Kangeyam,  
Tiruppur-638 108, Tamil Nadu, India.

**AUTONOMOUS**



www.kitech.edu.in

## 10. ADMISSION DETAILS FOR THE YEAR 2025-26

### I,II,III YEAR & IV YEAR STUDENTS STRENGTH

COURSES	I YEAR		I YEAR TOTAL	II YEAR		II YEAR TOTAL	III YEAR		III YEAR TOTAL	IV YEAR		IVYEAR TOTAL	TOTAL	
	M	F		M	F		M	F		M	F		M	F
BE CIVIL	39	24	63	39	22	61	35	26	61	31	15	46	144	87
BE MECH	56	69	125	29	34	63	34	30	64	25	38	63	144	171
BE ECE	45	18	63	34	29	63	40	26	66	36	27	63	155	100
BE CSE	38	25	63	33	29	62	32	31	63	35	23	58	138	108
BE EEE	52	11	63	59	1	60	60	5	65	40	4	44	211	21
B.Tech AI&DS	33	30	63	37	23	60	35	28	63	14	15	29	119	96
B.Tech AI&ML	39	24	63	37	23	60	0	0	0	0	0	0	76	47
B.E. CSE- (CS)	31	31	62	0	0	0	0	0	0	0	0	0	31	31
B.TECH - IT	26	36	62	0	0	0	0	0	0	0	0	0	26	36
<b>BE TOTAL</b>	<b>359</b>	<b>268</b>	<b>627</b>	<b>268</b>	<b>161</b>	<b>429</b>	<b>236</b>	<b>146</b>	<b>382</b>	<b>181</b>	<b>122</b>	<b>303</b>	<b>1044</b>	<b>697</b>
MBA	38	25	63	34	29	63	-	-	0	-	-	-	72	54
ME CEM	1	1	2	5	0	5	-	-	-	-	-	-	6	1
ME STR	8	1	9	2	3	5	-	-	-	-	-	-	10	4
ME CSE	2	10	12	1	3	4	-	-	-	-	-	-	3	13
<b>PG TOTAL</b>	<b>49</b>	<b>37</b>	<b>86</b>	<b>42</b>	<b>35</b>	<b>77</b>	<b>0</b>	<b>0</b>	<b>0</b>	<b>0</b>	<b>0</b>	<b>0</b>	<b>91</b>	<b>72</b>
<b>OVER ALL TOTAL</b>	<b>408</b>	<b>305</b>	<b>713</b>	<b>310</b>	<b>196</b>	<b>506</b>	<b>236</b>	<b>146</b>	<b>382</b>	<b>181</b>	<b>122</b>	<b>303</b>	<b>1135</b>	<b>769</b>

Number of seats sanctioned with the year of approval	Under Graduate	60 Intake of 8 Programmes 120 Intake of 1 Programme
	Post Graduate	18 Intake of 3 Programmes
	Management Studies	60 Intake of 1 Programme



# KANGEYAM Institute of Technology

Approved by AICTE, New Delhi | Affiliated to Anna University, Chennai  
ISO Certified Institution | Recognised u/s 2(f) of UCC  
Accredited by NBA: UG - CIVIL, CSE, ECE, EEE & MECH  
EBET Knowledge Park, Nathakadaiyur, Kangeyam,  
Tiruppur-638 108, Tamil Nadu, India.

**AUTONOMOUS**



[www.kitech.edu.in](http://www.kitech.edu.in)

## 11. Admission Procedure

Government Quota	<b>As per Anna University Norms</b> Anna University, Sardhar Patel Road, Guindy, Chennai – 25. <a href="https://www.annauniv.edu/">https://www.annauniv.edu/</a>
Management Quota	<b>As per Association of Management of Coimbatore Anna University Affiliated Colleges</b> Site No:18, SF No.586,1st Part, SS Avenue, Avinashi Road, Coimbatore 641 014. <a href="https://www.coimbatoreassociation.com/index.html">https://www.coimbatoreassociation.com/index.html</a>

## 12. Criteria and Weightages for Admission

Government Quota	<b>As per Anna University Norms</b>
Management Quota	<b>As per Association of Management of Coimbatore Anna University Affiliated Colleges</b>

## 13. List of Applicants

Government Quota	<b>Details available with Anna University</b>
Management Quota	<b>Details Available with Association of Management of Coimbatore Anna University Affiliated Colleges</b>

## 14. Result of Admission under Management seats/Vacant seats

Management Quota	<b>Details Available with Association of Management of Anna University Affiliated Colleges</b>
------------------	--



# KANGEYAM Institute of Technology

Approved by AICTE, New Delhi | Affiliated to Anna University, Chennai  
ISO Certified Institution | Recognised u/s 2(f) of UCC  
Accredited by NBA: UG - CIVIL, CSE, ECE, EEE & MECH  
EBET Knowledge Park, Nathakadaiyur, Kangeyam,  
Tiruppur-638 108, Tamil Nadu, India.

**AUTONOMOUS**



[www.kitech.edu.in](http://www.kitech.edu.in)

## 15. HOSTEL STUDENTS STRENGTH FOR THE AY 2025-26

S.NO	DEGREE	YEAR	NO. OF BOYS	NO. OF GIRLS	TOTAL
1	UG	I	174	113	287
2		II	145	76	221
3		III	107	63	170
4		IV	110	56	166
5	PG	I	5	2	7
6		II	3	5	8
TOTAL STRENGTH			544	315	859



# KANGEYAM Institute of Technology

Approved by AICTE, New Delhi | Affiliated to Anna University, Chennai  
ISO Certified Institution | Recognised u/s 2(f) of UCC  
Accredited by NBA: UG - CIVIL, CSE, ECE, EEE & MECH  
EBET Knowledge Park, Nathakadaiyur, Kangeyam,  
Tiruppur-638 108, Tamil Nadu, India.

**AUTONOMOUS**



[www.kitech.edu.in](http://www.kitech.edu.in)

## 16. BARRIER FREE BUILT ENVIRONMENT FOR DISABLED PERSONS



**Tiruppur, Tamil Nadu, India**

**Kangeyam Institute of Technology, Main Building,  
EBET College Rd, Tamil Nadu 638108, India**

**Lat 11.071687° Long 77.652571°**

**29/12/25 11:46:01 AM**



**Ramp Facility for Elderly and Disabled Persons**



# KANGEYAM Institute of Technology

Approved by AICTE, New Delhi | Affiliated to Anna University, Chennai  
ISO Certified Institution | Recognised u/s 2(f) of UCC  
Accredited by NBA: UG - CIVIL, CSE, ECE, EEE & MECH  
EBET Knowledge Park, Nathakadaiyur, Kangeyam,  
Tiruppur-638 108, Tamil Nadu, India.

**AUTONOMOUS**



[www.kitech.edu.in](http://www.kitech.edu.in)



**Lift Facility for Elderly and Disabled Persons**



**Wheel Chair for Elderly and Disabled Persons**



# KANGHEYAM Institute of Technology

Approved by AICTE, New Delhi | Affiliated to Anna University, Chennai  
ISO Certified Institution | Recognised u/s 2(f) of UCC  
Accredited by NBA: UG - CIVIL, CSE, ECE, EEE & MECH  
EBET Knowledge Park, Nathakadaiyur, Kangeyam,  
Tiruppur-638 108, Tamil Nadu, India.

**AUTONOMOUS**



[www.kitech.edu.in](http://www.kitech.edu.in)

## 17. LIBRARY DETAILS

### NUMBER OF LIBRARY BOOKS/TITLES/VOLUME AVAILABLE

S.NO	DEPARTMENT	TITLE	VOLUME
<b>UG - BOOKS</b>			
1	B.E. CIVIL ENGINEERING	1420	4263
2	B.E. COMPUTER SCIENCE AND ENGINEERING	1568	4055
3	B.E. ELECTRONICS AND COMMUNICATION ENGINEERING	1778	4917
4	B.E. ELECTRICAL AND ELECTRONICS ENGINEERING	1037	2652
5	B.E. MECHANICAL ENGINEERING	1679	4378
6	B.TECH. CSE ( ARTIFICIAL INTELLIGENCE & DATA SCIENCE )	187	528
7	B.E. CSE ( ARTIFICIAL INTELLIGENCE & MACHINE LEARNING )	58	223
8	SCIENCE AND HUMANITIES	1309	3122
<b>TOTAL</b>		<b>9036</b>	<b>24138</b>
<b>PG - BOOKS</b>			
9	MASTER OF BUSINESS ADMINISTRATION	1784	4732
10	M.E. CONSTRUCTION ENGINEERING AND MANAGEMENT	344	887
11	M.E. STRUCTURAL ENGINEERING	305	706
12	M.E. COMPUTER SCIENCE AND ENGINEERING	313	862
<b>TOTAL</b>		<b>2746</b>	<b>7187</b>
<b>GRAND TOTAL</b>		<b>11782</b>	<b>31325</b>

Sl.No	Name of the Course	No. of Journals	
		National	International
1	B.E. CIVIL ENGINEERING	6	6
2	B.E. COMPUTER SCIENCE AND ENGINEERING	6	6
3	B.E. ELECTRONICS AND COMMUNICATION ENGINEERING	6	6
4	B.E. ELECTRICAL AND ELECTRONICS ENGINEERING	6	6
5	B.E. MECHANICAL ENGINEERING	6	6
6	B.TECH. CSE ( ARTIFICIAL INTELLIGENCE & DATA SCIENCE )	6	6
7	B.E. CSE ( ARTIFICIAL INTELLIGENCE & MACHINE LEARNING )	6	6
8	MASTER OF BUSINESS ADMINISTRATION	6	6
9	M.E. CONSTRUCTION ENGINEERING AND MANAGEMENT	6	6
10	M.E. STRUCTURAL ENGINEERING	6	6
11	M.E. COMPUTER SCIENCE AND ENGINEERING	6	6

## 17.1. ONLINE JOURNALS SUBSCRIBED

S.NO	Name of the e-Journal Publisher	Total No. of Journals	Name of the Relevant courses with no. of Journals in the Bracket.
1	DELNET	938	CIVIL -159, CSE – 160, ECE – 41, EEE – 51, MECH – 162, MBA – 240, S & H – 46, M.E. CEM - 79
2	K-HUB	10352	CIVIL -1967, CSE – 441, ECE – 1111, EEE – 681, MECH – 614, S & H – 484,

### No. of e-journal and e-book and other sources for K-hub

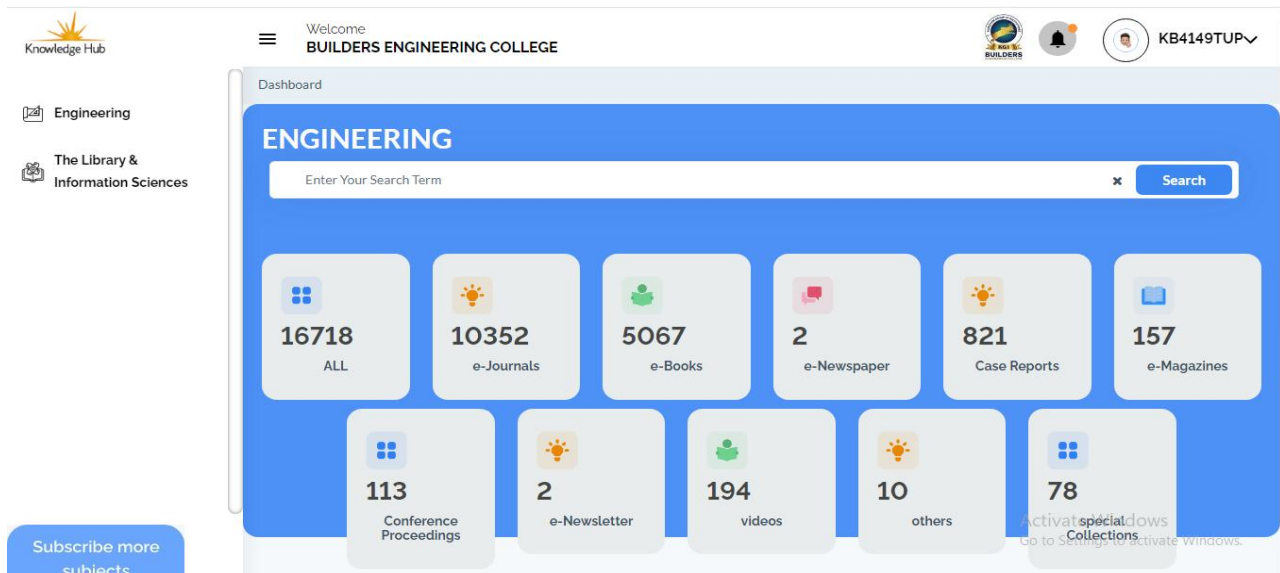

E-

### Library Facilities

Number of Computer with Internet Facilities	20 Nos
CD's	2488
NPTEL Video Contents	Yes



# KANGHEYAM Institute of Technology

Approved by AICTE, New Delhi | Affiliated to Anna University, Chennai  
ISO Certified Institution | Recognised u/s 2(f) of UGC  
Accredited by NBA : UG - CIVIL, CSE, ECE, EEE & MECH  
EBET Knowledge Park, Nathakadaiyur, Kangeyam,  
Tiruppur-638 108, Tamil Nadu, India.



**AUTONOMOUS**

[www.kitech.edu.in](http://www.kitech.edu.in)

## 18. COMPUTING FACILITIES

<b>Internet Bandwidth</b>	600 Mbps
<b>Number and Configuration of System</b>	1000 Nos <ol style="list-style-type: none"> <li>1. Intel Core i9-14900K Processor, 64 GB RAM / NVIDIA 6GB / 1 TB SSD, Windows 11 Pro</li> <li>2. Intel Core i5-9500 Processor, 8GB RAM / 512 GB SSD, Windows 10</li> <li>3. Intel Core i5-12500 Processor, 8 GB RAM / 512 GB SSD, Windows 10</li> <li>4. Intel Core i3 Processor, 8GB RAM / 256 GB SSD, Windows 10</li> </ol>
<b>Total number of System Connected by LAN/WAN</b>	1000 Nos
<b>Major Software Packages / Special Purpose Facilities available</b>	
<b>System software</b>	<ol style="list-style-type: none"> <li>1. Microsoft Windows 11 Pro</li> <li>2. Visual Studio Pro MSDN ALng LSA OLV E 1Y Acad AP</li> <li>3. Win Server Standard Core ALng LSA OLV 2L E 1Y Acad AP</li> <li>4. SQL Server Standard ALng LSA OLV E 1Y Acad AP</li> <li>5. SQLCAL ALng LSA OLV E 1Y Acad Ent Device CAL</li> <li>6. Windows 7 Professional</li> <li>7. Windows 8 Professional</li> <li>8. Ubuntu 20.04.6 LTS</li> </ol>
<b>Application Software</b>	<ol style="list-style-type: none"> <li>1. M365 Apps Enterprise Open Faculty</li> <li>2. M365 Apps Enterprise Open Student</li> <li>3. Autoplotter Ver 9 Professional Edition</li> <li>4. Staad Pro &amp; Staad Foundation v 8I + Updatations</li> <li>5. Primavera P6 Enterprise Project Portfolio Management</li> <li>6. Primavera Contractor 6.X Standalone</li> <li>7. Primavera Contract Management</li> <li>8. Primavera Pert Master – Risk Analysis</li> <li>9. ANSYS Academic Teaching Introductory</li> <li>10. LAB View</li> <li>11. EDGE CAM Software</li> <li>12. Automation Studio 5.0</li> <li>13. SIM Mechanics / SCAPE / Hydraulics</li> <li>14. SPICE Simulation Software – Multisim Education V10</li> <li>15. XLINK Software</li> <li>16. MI Power</li> <li>17. Mathworks Teaching School Suite</li> <li>18. Math Lab Thingspeak</li> <li>19. Linguaphone L21 with Eyespeak &amp; L21 ENG Multimedia</li> <li>20. Codeblocks-20.03 with GCC Clang and Visual C++</li> <li>21. JAVA JDK 21</li> <li>22. Python 3.12.2</li> <li>23. Apache NetBeans 20</li> <li>24. Autodesk All Products and Services (Education)</li> <li>25. Oracle 23c</li> <li>26. Anaconda3-2024.02-1</li> <li>27. Microsoft Teams</li> <li>28. Office365 A1-Student</li> </ol>



# KANGEYAM Institute of Technology

Approved by AICTE, New Delhi | Affiliated to Anna University, Chennai  
ISO Certified Institution | Recognised u/s 2(f) of UCC  
Accredited by NBA: UG - CIVIL, CSE, ECE, EEE & MECH  
EBET Knowledge Park, Nathakadaiyur, Kangeyam,  
Tiruppur-638 108, Tamil Nadu, India.

**AUTONOMOUS**



[www.kitech.edu.in](http://www.kitech.edu.in)

## GAMES AND SPORTS FACILITIES

S.No	Description	Details
1	Total area of the playground (sq.m)	42900 sq.m
2	Details of the outdoor Games available	<ol style="list-style-type: none"> <li>1. BALL BADMINTON</li> <li>2. SHUTTLE BADMINTON</li> <li>3. HAND BALL</li> <li>4. TENNIS</li> <li>5. KABADDI</li> <li>6. THROW BALL</li> <li>7. KHO KHO</li> <li>8. VOLLEY BALL</li> <li>9. ATHELETICS</li> <li>10. CRICKET</li> <li>11. FOOTBALL</li> <li>12. TENNIKOIT</li> </ol>
3	Details of the Indoor Games available	<ol style="list-style-type: none"> <li>1. CHESS</li> <li>2. KABADDI MAT</li> <li>3. TABLE TENNIS</li> <li>4. CARROM</li> </ol>
4	Details of gymnasium available	<ol style="list-style-type: none"> <li>1. COMMERCIAL ABDOMINAL FIT</li> <li>2. MULTI BENCH PRESS</li> <li>3. DUMBBELLS</li> <li>4. DOUBLE TWISTER</li> <li>5. ABDOMAN BELT</li> <li>6. SQUAT STAND</li> <li>7. T BAR</li> <li>8. STEEL ROD</li> <li>9. WEIGHT PLATE</li> <li>10. PUSHUP BAR</li> <li>11. SIXTEEN STATION</li> </ol>
5	Funds allotted to physical Education	Rs. 34,61,000/-

Extra-Curricular Activities	YRC, NSS, FINE ARTS CLUB, LANGUAGE CLUB, RRC, YOGA, ROTRACT CLUB & EXTRA....
Soft Skill Development Facilities	Yes
Innovation Cell	Yes



# KANGAYAM Institute of Technology

Approved by AICTE, New Delhi | Affiliated to Anna University, Chennai  
ISO Certified Institution | Recognised u/s 2(f) of UCC  
Accredited by NBA: UG - CIVIL, CSE, ECE, EEE & MECH  
EBET Knowledge Park, Nathakadaiyur, Kangeyam,  
Tiruppur-638 108, Tamil Nadu, India.

**AUTONOMOUS**



[www.kitech.edu.in](http://www.kitech.edu.in)

## 20. MOU WITH INDUSTRIES

S.No	Department	Logo	Company Name	MoU Signed Date	Dept. Under MoU
1	CIVIL		M/s RPP Infra Projects Limited, Erode.	03.09.2018	CIVIL, MECH & EEE
2	EEE		M/s S.S.Natarajan & Co, Erode.	03.09.2018	CIVIL, MECH & EEE
3	CIVIL		M/s GMS Elegant Builders (I) Pvt Ltd, Erode.	05.09.2018	CIVIL, MECH & EEE
4	CIVIL		M/s V.Sathyamoorthy & Co, Namakkal.	07.09.2018	CIVIL, MECH & EEE
5	CSE		M/s Red Hat India Pvt Ltd, Mumbai.	20.11.2018	CSE
6	EEE		M/s CALIBRE Embedded Technologies India Pvt Ltd, Salem.	13.07.2019	ECE & EEE
7	CSE		M/s Skill Safari, Coimbatore.	08.05.2021	CSE
8	ECE		M/s Enthu Technology Solutions India Pvt Ltd, Coimbatore.	23.08.2021	ECE
9	MECH		M/s Schwing Stetter (India) Pvt Ltd, Kanchipuram.	01.11.2021	CIVIL, MECH & EEE
10	ECE		M/s Krish Tec, Coimbatore.	22.11.2021	ECE & CSE
11	CIVIL		M/s CMK Projects Private Limited, Chennai.	29.11.2021	CIVIL, MECH, EEE & MBA
12	CIVIL		M/s Ramalingam Construction Company Private Limited, Erode.	29.11.2021	CIVIL, MECH, EEE & MBA
13	CSE		M/s Innovatus Systems, Coimbatore.	02.12.2021	CSE
14	ECE		M/s STEPS Knowledge Services Pvt Ltd, Coimbatore.	02.12.2021	ECE & EEE
15	ECE		M/s UAV Technology, Birdscale Technologies, Chennai.	18.12.2021	All Branches



# KANGEYAM Institute of Technology

Approved by AICTE, New Delhi | Affiliated to Anna University, Chennai  
ISO Certified Institution | Recognised u/s 2(f) of UCC  
Accredited by NBA: UG - CIVIL, CSE, ECE, EEE & MECH  
EBET Knowledge Park, Nathakadaiyur, Kangeyam,  
Tiruppur-638 108, Tamil Nadu, India.

**AUTONOMOUS**



[www.kitech.edu.in](http://www.kitech.edu.in)

S.No	Department	Logo	Company Name	MoU Signed Date	Dept. Under MoU
16	S&H		M/s Vedas IAS Academy, Chennai.	18.12.2021	All Branches
17	EEE		M/s INGLO Technologies, Coimbatore.	09.02.2022	ECE, EEE, MECH & MBA
18	EEE		M/s Mega Tech Scientific Instruments, Coimbatore.	09.02.2022	ECE, EEE & MECH
19	EEE		M/s Saradha Skill Academy, Coimbatore.	15.11.2021	All Branches
20	EEE		M/s MERITON Switchgears Private Ltd, Erode.	15.02.2022	ECE,EEE,MECH & MBA
21	EEE		M/s JASCON Energy Private Ltd, Trichy.	02.03.2022	EEE,ECE,MECH & MBA
22	CIVIL		M/s Erode District Civil Engineers Association, Erode.	26.06.2022	CIVIL
23	PTC		M/s ECI Systems Pvt Ltd, Pallapalayam, Coimbatore	10.06.2023	ECE, EEE, MECH
24	PTC		M/s Trinity SkillWorks Private Limited, Trivandrum	05.07.2023	ECE, EEE, AI&DS, CSE, CIVIL, MECH
25	RIC		M/s Otomeyt World LLP, Bengaluru	01.06.2023	ECE, EEE, AI&DS, CSE, CIVIL, MECH
26	RIC		M/s Tessolve Semiconductors Pvt Ltd	15.06.2023	ECE, EEE, AI&DS, CSE, CIVIL, MECH
27	S&H		Westech Power Management Pvt Ltd	09.11.2023	ECE, EEE, MECH



## 21. BOOK CHAPTER

S.NO	Book/Book chapter title	Publisher	Author name	ISBN number
1	Generative AI -A Beginner Guide	Shanlaxpress, Madurai	Dr.R.Praveenkumar	9789361639371
2	Digital Image processing	Aasan Publications	Mr.U.Rajasekaran	9788119313679
3	Predicting the hospitalized patients' results from the electronic health report	AETS global	Mr.V.Rajaram	9789357829205
4	Block chain-enabled federated learning for secured edge data communication through a decentralized software-defined network	IGI Global	Ms.P.Brindha	DOI: 10.4018/979-8-3693-0482-2.ch008
5	Modelling of organizational performance using machine learning	AETS global	Ms.M.Nivethini	9789357829205
6	Privacy-preserving federated machine learning techniques	IGI Global	Mr.S.Gobinath	DOI: 10.4018/979-8-3693-0593-5.ch007
7	Microprocessors and microcontroller	Sri Krishna Hitech Publishing	Dr.P.Nammalvar	9788196990633
8	Deep learning	Mayas publication	Dr.S.Selvi	9789395214544
9	Artificial intelligence and machine learning	MJP publishers	Dr.S.Selvi	9789355282279
10	Machine learning Problems	Lulu.com	Dr.P.Vishnu Raja	9781304564054
11	Machine Learning and Data Algorithms: Step by Step Hands-On	Lulu.com	Dr.P.Vishnu Raja	9781312324220
12	Artificial Intelligence and Applications	Book Rivers	Mr.V.Rajaram	9789358425642



## 22. JOURNAL

S.NO	NAME OF THE FACULTY	TITLE OF PAPER	NAME OF THE JOURNAL	INDEXING	IMPACT FACTOR
1.	Dr.P.Eswaramoorthi	Characterization and energy evaluation analysis of agro biomass briquettes produced from Gloriosa superba wastes and turmeric leave wastes using cassava starch as binder	Biomass Conversion and Biorefinery	SCIE	4
2.	Dr.P.Eswaramoorthi	Sun flower corn stem solid biomass fuel physical proximate comparative analysis and its industrial applications	Journal of the Balkan Tribological Association	SCOPUS	-
3.	Dr.P.Eswaramoorthi	Combustion Analysis of solid biomass derived from Turmeric and Onion, using Nanoclay as a Binding Material, for a Sustainable Environment	Journal of Environmental Nanotechnology	SCOPUS	-
4.	Dr.K.E.Viswanathan	Characterization of nano fly ash and study on durability properties of nano fly ash embedded concrete	Materia-Rio De Janeiro	SCIE	0.4
5.	Dr.S.Srividhya	Influence of basalt fibres on the flexural performance of hypo sludge reinforced concrete beams with SBR latex	Structural Engineering Mechanics	SCIE	2.2
6.	Dr.S.Srividhya	Properties of biocomposites from waste eggshell as fillers	Global nest journal	SCIE	1.1
7.	Dr.S.Srividhya	Infilled steel tubes as reinforcement in lightweight concrete columns: An experimental investigation and image processing analysis.	Computers and Concrete	SCIE	4.1
8.	Dr.S.Srividhya	Impact of various Fibers on the Mechanical and Durability Performance of Fibre-Reinforced Concrete with SBR latex	Journal of Polymer & Composites	ESCI	< 2
9.	Dr.S.Srividhya	Experimental Study on Mechanical and Durability behaviour of a Sustainable Masonry Block incorporating Agricultural and Industrial Wastes	Indian Journal of Science and Technology	WOS	< 2
10.	Dr.S.Srividhya	Exploring the effects of eco-friendly and biodegradable biocomposite with PLA incorporating eggshell and walnut powder as fillers	Global nest journal	SCIE	1.1



# KANGEYAM Institute of Technology

Approved by AICTE, New Delhi | Affiliated to Anna University, Chennai  
ISO Certified Institution | Recognised u/s 2(f) of UCC  
Accredited by NBA: UG - CIVIL, CSE, ECE, EEE & MECH  
EBET Knowledge Park, Nathakadaiyur, Kangeyam,  
Tiruppur-638 108, Tamil Nadu, India.

**AUTONOMOUS**



[www.kitech.edu.in](http://www.kitech.edu.in)

S.NO	NAME OF THE FACULTY	TITLE OF PAPER	NAME OF THE JOURNAL	INDEXING	IMPACT FACTOR
11.	V.Gowri Shankar	Development of a novel sustainable concrete from waste coconut shell with alccofine supplements	Advances in Civil and Architectural Engineering	ESCI	< 2
12.	N.Utchimuthu	Integrated Geophysics and Geoinformatics Approach to the Mapping of Groundwater Potential Zones in Upper Noyyal River Basin, Tamilnadu, India	Journal of Environmental Protection and Ecology	SCIE	0.567
13.	Dr. P. Sakthivel	Low content of Ni-Pt nanoparticles decorated carbon nanofibers as efficient electrocatalyst for hydrogen evolution reaction	Journal of Chemical Technology & Biotechnology	SCI	3.8
14.	Dr. P. Sakthivel	A vacuum pressure sensor based on graphene/ZnO nanorod Schottky junction	Carbon Letters	SCI	4.5
15.	Dr. P. Sakthivel	Simultaneous electrochemical detection of ascorbic acid, dopamine and uric acid using Au decorated carbon nanofibers modified screen printed electrode	Carbon Letters	SCI	4.5
16.	Dr. T. Prakash	Camellia Sinensis assisted green synthesis of metal oxide nanoparticles: Investigation of structural, vibrational, morphological and thermal analysis.	Journal of the Indian Chemical Society	SCI	1.3
17.	Dr.S.SELVI	Intraocular Pressure Monitoring System for Glaucoma Patients using IoT and Machine Learning	MDPI Journal of Engineering Proceedings	SCOPUS	0.7
18.	Dr. M. S. Senthil Kumar	Effect of alumina fillers on physical and mechanical properties of luffa/groundnut shell natural fiber reinforced polymer composites	Polymer Composites	SCIE	5.2
19.	Dr. M. S. Senthil Kumar	A review on natural fiber composites: Polymer matrices, fiber surface treatments, fabrication methods, properties, and applications	Polymer Engineering & Science	SCIE	3.2
20.	Dr. M. S. Senthil Kumar	Mechanical behaviour analysis for banana/coir natural fiber hybrid epoxy composites through experimental modeling	Journal of Polymer Research	SCIE	2.8



# KANGHEYAM Institute of Technology

Approved by AICTE, New Delhi | Affiliated to Anna University, Chennai  
ISO Certified Institution | Recognised u/s 2(f) of UGC  
Accredited by NBA: UG - CIVIL, CSE, ECE, EEE & MECH  
EBET Knowledge Park, Nathakadaiyur, Kangeyam,  
Tiruppur-638 108, Tamil Nadu, India.

**AUTONOMOUS**



[www.kitech.edu.in](http://www.kitech.edu.in)

S.NO	NAME OF THE FACULTY	TITLE OF PAPER	NAME OF THE JOURNAL	INDEXING	IMPACT FACTOR
21.	Dr. M. S. Senthil Kumar	Investigation of Mechanical Properties and Drilling parameters of Sesbania rostrata Fiber Reinforced Polycaprolactone Biodegradable Composite	SAE Technical Papers	SCOPUS	0.53
22.	Dr. P.Saji Raveendran	Experimental investigation of biogas production by co-digestion of local vegetable market wastes	Biomass Conversion and Biorefinery	SCIE	4
23.	V. KARTHI	Blockchain Empowered Solar Energy Trading: A Decentralized Grid Integration Revolution	International Journal of Electric Power Components and Systems	SCIE	< 2
24.	Dr.C.Venkatesh	Design of Broadband Circuit Analog Absorber With Optimal Thickness for Stable Angular Response in C, X, Ku, and K Bands	IEEE Transactions on Electromagnetic Compatibility	SCI	2
25.	S D VIJAYAKUMAR	Blockchain Empowered Solar Energy Trading: A Decentralized Grid Integration Revolution	Electric Power Components and Systems	SCI	1.2
26.	S D VIJAYAKUMAR	Machine Learning-Based Optimization of Wind-PV Solution for Grid Demand	Electric Power Components and Systems,	SCI	1.2
27.	MANIMALA.V	Next-Generation Terabit Wireless Communication: Advancements Beyond 6G	MICROWAVE JOURNAL	SCIE	0.38
28.	VELMURUGAN.T	Implementation of Enhanced hardware digital system design by protecting Hardware Trojans using Concurrent Error Detection technique	International Journal of Intelligent Systems and Applications in Engineering	SCOPUS	0.23



# KANGEYAM Institute of Technology

Approved by AICTE, New Delhi | Affiliated to Anna University, Chennai  
ISO Certified Institution | Recognised u/s 2(f) of UCC  
Accredited by NBA: UG - CIVIL, CSE, ECE, EEE & MECH  
EBET Knowledge Park, Nathakadaiyur, Kangeyam,  
Tiruppur-638 108, Tamil Nadu, India.

**AUTONOMOUS**



[www.kitech.edu.in](http://www.kitech.edu.in)

## 23. CONFERENCE

S.NO	NAME OF THE FACULTY MEMBER	TITLE OF PAPER	NAME OF THE CONFERENCE	INDEXING
1.	S D VIJAYAKUMAR	Enhancing IoT Image Security through Hybrid Encryption and Optimal Key Generation with Optimization	International Conference on Self-Sustainable Artificial Intelligence Systems (ICSSAS 2023)	SCOPUS
2.	S D VIJAYAKUMAR	A cost-effective transmitter and receiver for unmanned aerial vehicles	AIP Conference Proceedings	SCOPUS
3.	MANIMALA.V	Experimental Study on THz-FSS Structures using SIW Technology	International Conference on Recent Advances in Science and Engineering Technology (ICRASET)	IEEE (Scopus)
4.	Dr.P.NAMMALVAR	Improved SEPIC Converter for PFC Correction in Industrial AC And DC Drive Application	2023 International Conference on Intelligent Technologies for Sustainable Electric and Communications Systems (iTech SECOM)	IEEE (Scopus)
5.	Dr.S.SELVI	Map Reduce Based K-Means Genetic and C- Means Fuzzy Clustering Formation for Community Detection and Community Validation	International Conference on Electronics, Communication and Aerospace Technology	IEEE (Scopus)
6.	P.BRINDHA	Machine Learning based Crop Suitability Prediction and Fertiliser Recommendation System	International Conference on Electronics and Sustainable Communication systems	IEEE (Scopus)



# KANGEYAM Institute of Technology

Approved by AICTE, New Delhi | Affiliated to Anna University, Chennai  
ISO Certified Institution | Recognised u/s 2(f) of UCC  
Accredited by NBA : UG - CIVIL, CSE, ECE, EEE & MECH  
EBET Knowledge Park, Nathakadaiyur, Kangeyam,  
Tiruppur-638 108, Tamil Nadu, India.

**AUTONOMOUS**



[www.kitech.edu.in](http://www.kitech.edu.in)

## 24. PATENTS

S.NO	INVENTION TITLE	PUBLICA TION DATE	APPLICATION NUMBER	APPLICANT NAME
1	Machine-learning-based natural language processing techniques for low-latency document summarization	12.01.2024	202341087426	Dr. S D Prabu Ragavendiran Department of Computer Science and Engineering, KIT
2	Early detection of heart disease in type 2 diabetes patients using machine learning and big data analysis	22.04.2024	202441031893	Dr. S D Prabu Ragavendiran Department of Computer Science and Engineering, KIT
3	Calibration of low-cost IoT sensors in environmental monitoring networks via application of machine learning techniques	19.04.2024	202441028371	Dr. S D Prabu Ragavendiran Department of Computer Science and Engineering, KIT
4	Demand for Warehouse space in Tier II Cities for E-commerce Industry	31.05.2024	202441039074	Dr. D.Maya ASP, Department of Computer Science and Engineering, KIT
5	Optimizing Machine Learning Workload Task Scheduling In Cloud Environments	01-03-2024	202441007498	Mr. R. Sivasankar ,Department of Computer Science and Engineering, KIT
6	Artificial Intelligence and Supply Chain Management-Assessment of the Present and Future Role Played by AI in Supply chain Process	16-06-2023	202341030935	Dr.K.Sumathi. Department of Computer Science and Engineering, KIT
7	Solar-powered transceiver for wireless sensor networks	02-03-2024	409332-001	Mr.V.Karthi, Department of Electrical and Electronics Engineering, KIT
8	Pillet-based heat storage with fin arrangement for solar air heater	29-03-2024	202441023277	Dr.V.Sureshkannan, Department of Mechanical Engineering, KIT
9	Finned compact sensible heat storage systems	31-05-2024	202441039179	Dr.V.Sureshkannan, Department of Mechanical Engineering, KIT
10	Helmet	14.10.2024	6319244	Mr.Palani nehru, Department of AI&DS, KIT
11	Low-cost solar-powered LED lighting system	04.09.2023	394446-001	Mr.M.Prakash,Department of ECE, KIT
12	Solar panel cleaning robot for industrial solar power plant	16.10.2023	397725-001	Mr.V.Kumar,Department of ECE, KIT
13	IoT-based agricultural and Horticultural systems	13.04.2023	383825-001	G.Vijayakumari,Department of ECE, KIT



# KANGEYAM Institute of Technology

Approved by AICTE, New Delhi | Affiliated to Anna University, Chennai  
ISO Certified Institution | Recognised u/s 2(f) of UCC  
Accredited by NBA : UG - CIVIL, CSE, ECE, EEE & MECH  
EBET Knowledge Park, Nathakadaiyur, Kangeyam,  
Tiruppur-638 108, Tamil Nadu, India.

**AUTONOMOUS**



[www.kitech.edu.in](http://www.kitech.edu.in)

## 25. ACCOUNTED AUDITED STATEMENT FOR THE LAST THREE YEARS

2025-2026 : [https://docs.kitech.edu.in/Downloads/audited\\_statement/2025-26\\_Audited\\_Statements.pdf](https://docs.kitech.edu.in/Downloads/audited_statement/2025-26_Audited_Statements.pdf)

2024-2025 : [https://docs.kitech.edu.in/Downloads/audited\\_statement/2024-25\\_Audited\\_Statements.pdf](https://docs.kitech.edu.in/Downloads/audited_statement/2024-25_Audited_Statements.pdf)

2023-2024 : [https://docs.kitech.edu.in/Downloads/audited\\_statement/2023-24\\_Audited\\_Statements.pdf](https://docs.kitech.edu.in/Downloads/audited_statement/2023-24_Audited_Statements.pdf)